

NOTES:

1. SITE BACKGROUND DOES NOT REPRESENT A BOUNDARY SURVEY. PROPERTY LINES SHOWN ARE APPROXIMATE REPRESENTATIONS ONLY. (SEE MAP REFERENCE No.1). HORIZONTAL DATUM IS ASSUMED COORDINATES ON A MAGNETIC OBSERVATION DURING SEPT. 2002.
2. TOPOGRAPHY BACKGROUND REPRESENTS A FIELD SURVEY BY MERIDIAN LAND SERVICES ON SEPT. 19 & 20, 2002. THE REFERENCE BENCHMARK NOTED IS THE F.I.R.M. REFERENCE MARK RM17, ELEVATION 592.70', AS SHOWN ON FLOOD INSURANCE RATE MAP FOR THE TOWN OF HILLSBOROUGH, NH - COMMUNITY PANEL NUMBER 330090 0020 B, EFFECTIVE DATE JUNE 15, 1979, (SEE MAP REFERENCE No 1).
3. WETLANDS SHOWN WERE DELINEATED BY TIMOTHY FERWERDA, C.S.S. OF MERIDIAN LAND SERVICES ON SEPT. 19, 2002, (SEE MAP REFERENCE No. 1).

MAP REFERENCES:

1. SITE BACKGROUND MAPPING WAS RECEIVED ELECTRONICALLY FROM THE CLIENT AND IS ENTITLED, "TOPOGRAPHIC PLAN, TAX MAP LOT 5-28, 23 MILL STREET, PREPARED FOR HALEY & ALDRICH, INC., WOODS WOOLEN MILL, HILLSBOROUGH, NEW HAMPSHIRE", SCALE: 1" = 20', OCTOBER 1, 2002, DRAWINGS 1 AND 2 OF 2, AS PREPARED BY MERIDIAN LAND SERVICES, INC., AMHERST, NEW HAMPSHIRE, LAST REVISION OCT. 10, 2002.
2. "PHASE I ENVIRONMENTAL SITE ASSESSMENT, TOWN OF HILLSBOROUGH, FORMER WOODS WOOLEN MILL SITE TAX MAP 25, LOT 28, SITE PLAN 23/25 WEST MILL ST.HILLSBOROUGH, NH", SCALE: 1" = 20', DEC 4, 2006 BY LOUREIRO ENGINEERING ASSOCIATES, INC.

TAX MAP INFORMATION:

3. TAX MAP 25, LOT 28 INCLUDES DEMOLISHED MILL, BUILDING #2, BUILDING #3, (DEMOLISHED), BUILDING #4 AND BUILDING #5.
4. TAX MAP 25, LOT 27 IS THE NHDOT RIGHT-OF-WAY LABELLED AS BOSTON & MAIN CORP., PETERBOUROUGH AND HILLSBOROUGH RAILROAD.

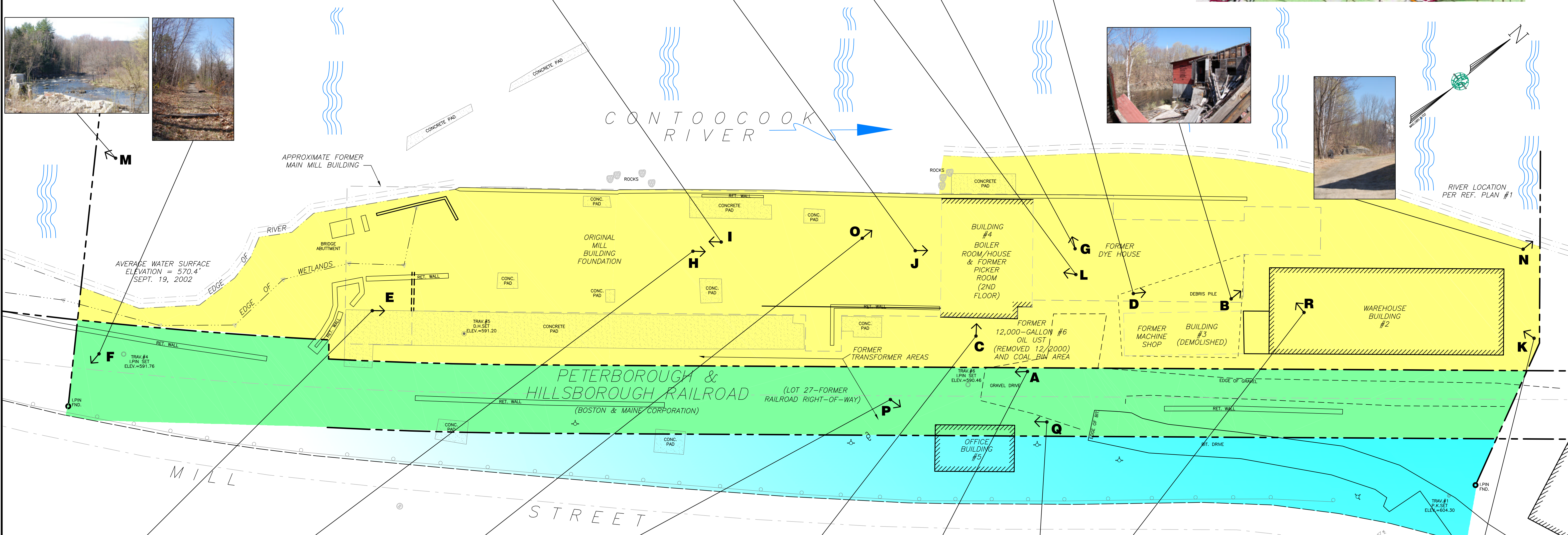
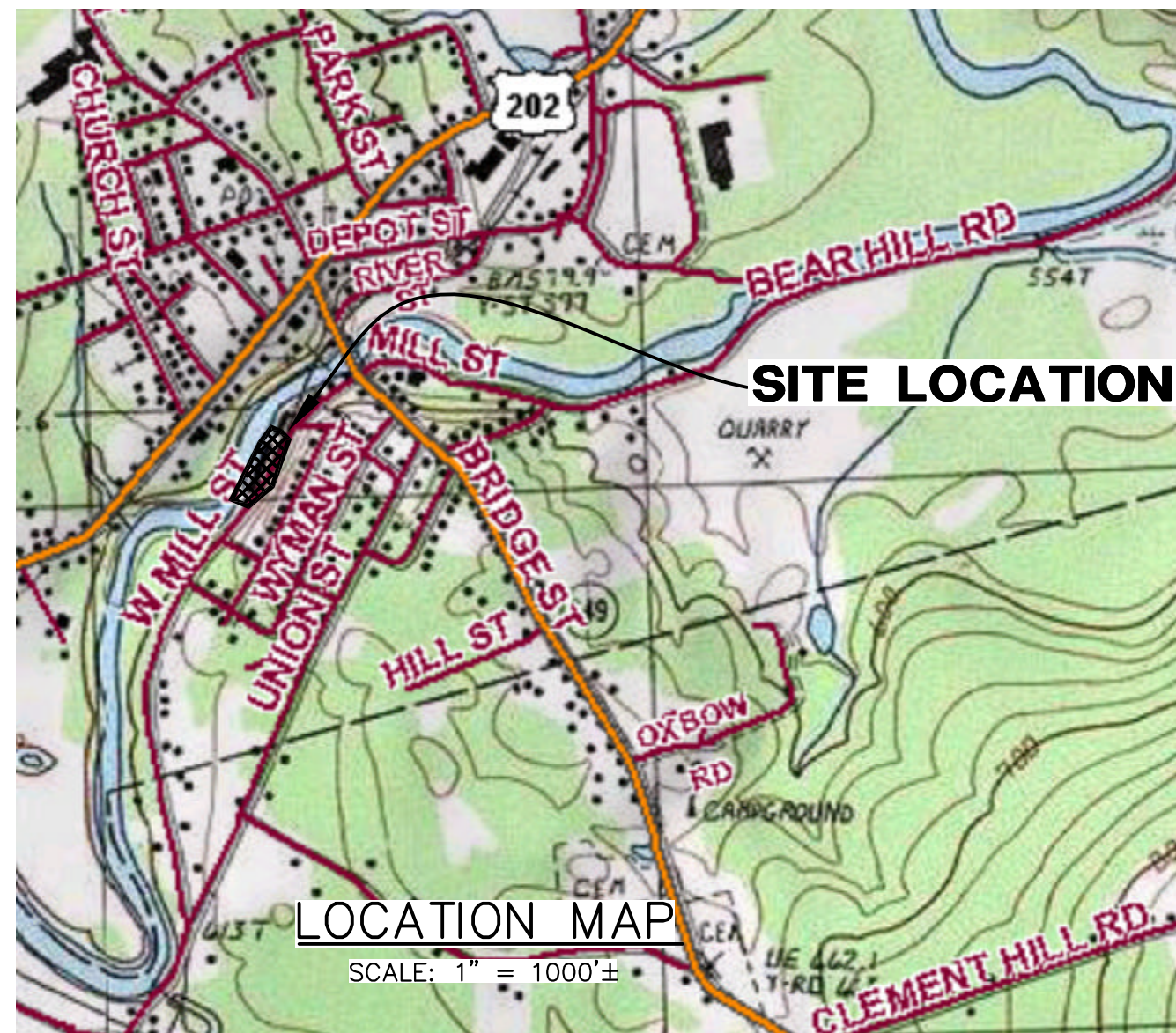
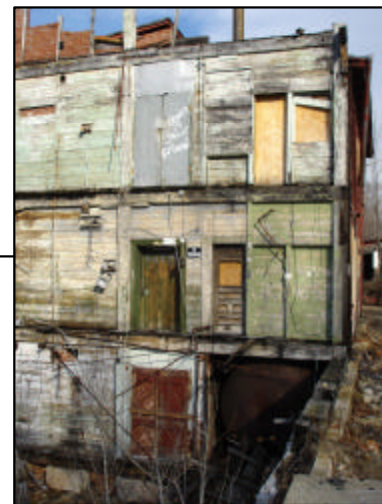
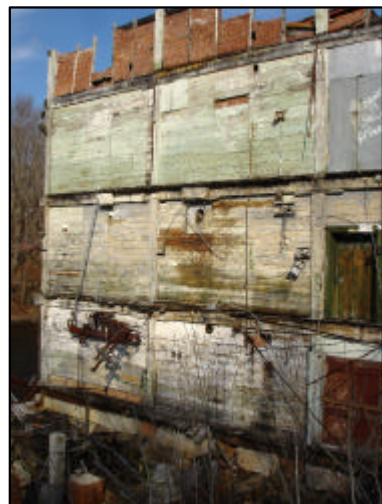

Former Woods Woollen Mill Photo Legend (2006 - 007)

Photo ID #	Description	View Looking
A	Area between Office Building and Boiler House	South
B	Area between Boiler House and Warehouse #2	North
C	Boiler House East Face	West
D	South Side of Warehouse #2	North
E	Concrete Pad East Side of Main Mill Foundation	North
F	Trail Head at South End of ROW	South
G	Boiler House North Side. View of Coal Boilers	West
H	Main Mill Foundation	North
I	Main Mill Foundation	South
J	Boiler House South Side. View of Oil-Fired Boiler	North
K	Warehouse Building #2	South
L	Former 12,000-gal #6 Oil UST Location	West
M	Contoocook River	Southwest
N	Former Covered Bridge Location	North
O	Mill Foundation	North
P	Former Office Building West and South Face	East/Northeast
Q	Former Office Building North Face	South
R	Basement of Warehouse #2	West

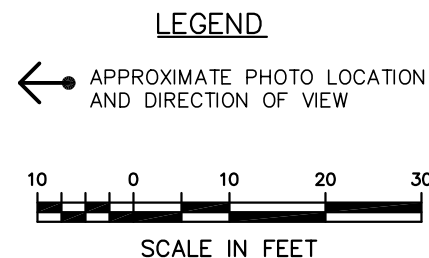

TOWN OF HILLSBOROUGH, NEW HAMPSHIRE
FORMER WOODS WOOLEN MILL SITE
SITE PLAN - 23/25 WEST MILL ST.
HILLSBOROUGH, NEW HAMPSHIRE

LEA
An Employee Owned Company
DRAWING
1
SHEET NO. 1 NO. OF SHEETS 1

Loureiro Engineering Associates, Inc.
10 Twin Bridge Road • Unit 1A • Merrimack, NH 03054
Phone: 603-423-0025 / fax: 603-423-1010
An Employee Owned Company • email: info@loureiro.com

SCALE
1" = 20'
CONTA NO.
40HM802
DRAWN BY
P.J.A./C.F.B.
DATE
04/11/08
CHECKED BY
B.E.E./M.M.A.
DATE
04/11/08

REVISIONS
NO. DATE DESCRIPTION OF REVISION
1 04/11/08
2 04/11/08
3 04/11/08
4 04/11/08
5 04/11/08
6 04/11/08
7 04/11/08
8 04/11/08
9 04/11/08
10 04/11/08
11 04/11/08
12 04/11/08
13 04/11/08
14 04/11/08
15 04/11/08
16 04/11/08
17 04/11/08
18 04/11/08
19 04/11/08
20 04/11/08
21 04/11/08
22 04/11/08
23 04/11/08
24 04/11/08
25 04/11/08
26 04/11/08
27 04/11/08
28 04/11/08
29 04/11/08
30 04/11/08
31 04/11/08
32 04/11/08
33 04/11/08
34 04/11/08
35 04/11/08
36 04/11/08
37 04/11/08
38 04/11/08
39 04/11/08
40 04/11/08
41 04/11/08
42 04/11/08
43 04/11/08
44 04/11/08
45 04/11/08
46 04/11/08
47 04/11/08
48 04/11/08
49 04/11/08
50 04/11/08
51 04/11/08
52 04/11/08
53 04/11/08
54 04/11/08
55 04/11/08
56 04/11/08
57 04/11/08
58 04/11/08
59 04/11/08
60 04/11/08
61 04/11/08
62 04/11/08
63 04/11/08
64 04/11/08
65 04/11/08
66 04/11/08
67 04/11/08
68 04/11/08
69 04/11/08
70 04/11/08
71 04/11/08
72 04/11/08
73 04/11/08
74 04/11/08
75 04/11/08
76 04/11/08
77 04/11/08
78 04/11/08
79 04/11/08
80 04/11/08
81 04/11/08
82 04/11/08
83 04/11/08
84 04/11/08
85 04/11/08
86 04/11/08
87 04/11/08
88 04/11/08
89 04/11/08
90 04/11/08
91 04/11/08
92 04/11/08
93 04/11/08
94 04/11/08
95 04/11/08
96 04/11/08
97 04/11/08
98 04/11/08
99 04/11/08
100 04/11/08